

# Security Control – Types of Security

Process: Gateway of Tally > Alt+F3 >

# Security Control – Types of Security

Product	Version	License	Configuration	Calculator
<b>Tally</b> POWER OF SIMPLICITY <b>Tally.ERP 9</b>	Series A Release 1.1 <i>Latest Latest</i>	Serial Number 101010101 Account ID nitingupta@shooliniuniversity.com	Stat 82 <i>Latest</i> Proxy Server Port Running as None 9000 ODBC Server	Ctrl + N

Process: Gateway of Tally > Alt+F3 > Security Control >

# Security Control – Types of Security

Process: Gateway of Tally > Alt+F3 > Security Control > Types of Security >

# Security Control – Types of Security

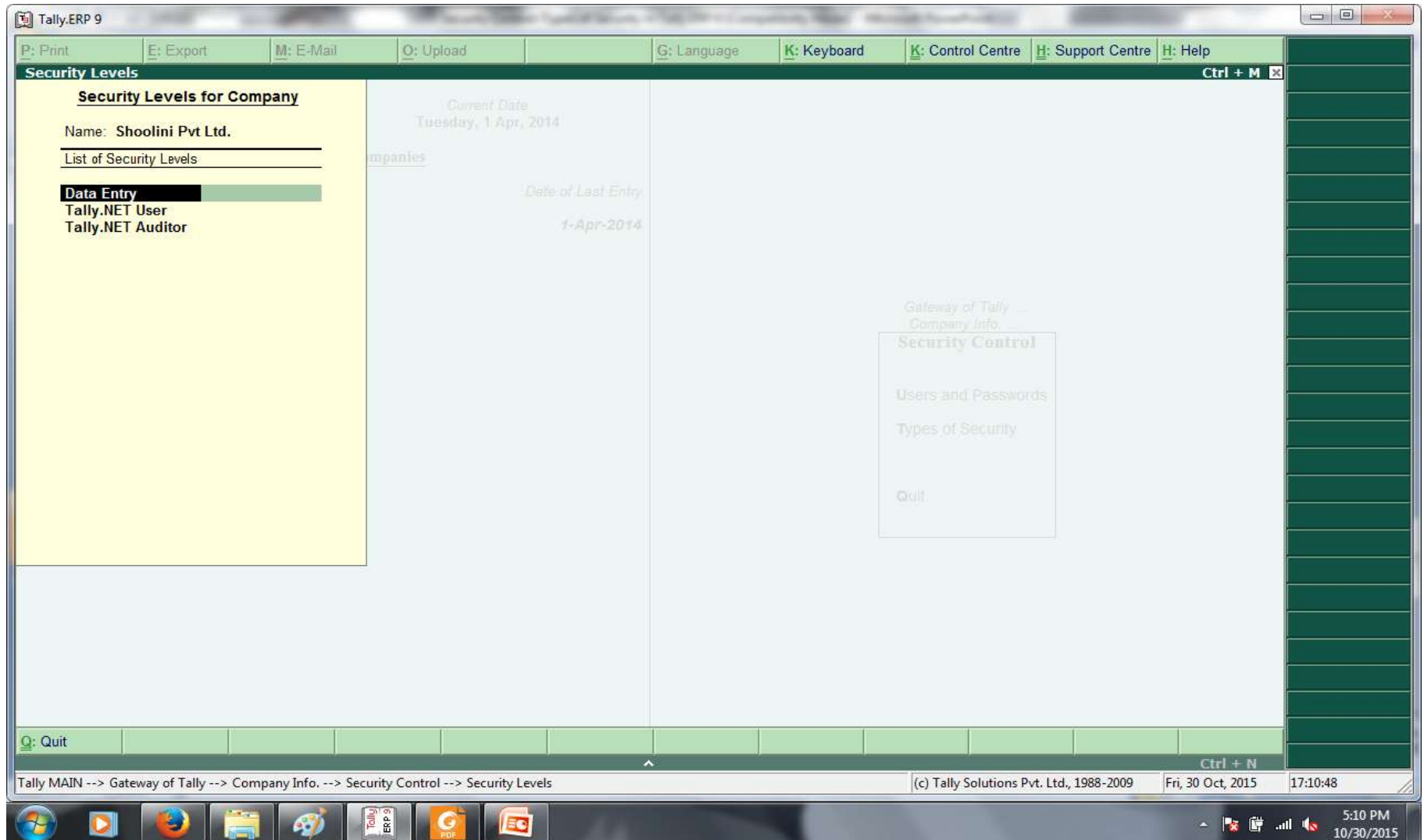

Process: Gateway of Tally > Alt+F3 > Security Control > Types of Security > Security Levels >

# Security Control – Types of Security

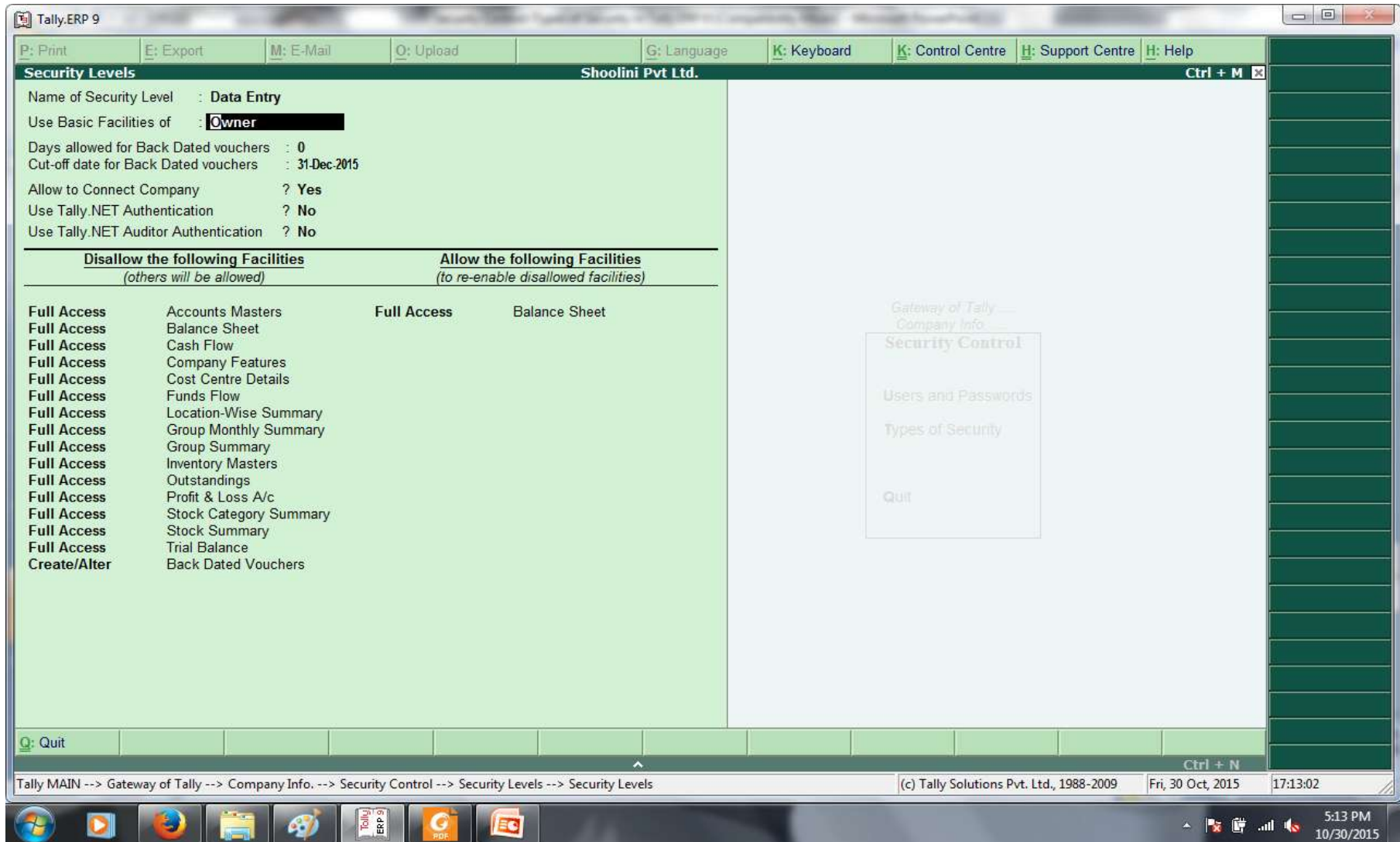

Process: Gateway of Tally > Alt+F3 > Security Control > Types of Security > Security Levels > Process Details

Thank You