

Creation of Stock Categories

Process: Gateway of Tally > Inventory Info.

Creation of Stock Categories

- Current Period:** 1.4.2014 to 31.3.2015
- Current Date:** Tuesday, 1 Apr, 2014
- List of Selected Companies:**
 - Name of Company: Shoolini Pvt Ltd.
 - Date of Last Entry: 1-Apr-2014

An 'Inventory Info.' menu is open, showing the following options:

- Stock Groups
- Stock Categories** (highlighted)
- Stock Items
- Units of Measure
- GoDowns
- Voucher Types
- Quit

The bottom status bar contains the following details:

- Product:** Tally.ERP 9
- Version:** Series A Release 1.1 (Latest)
- License:** Serial Number 101010101, Account ID: nitingupta@shooliniuniversity.com
- Configuration:** Stat 82 (Latest), Proxy None, Server Port 9000, Running as ODBC Server
- Calculator:** Ctrl + N
- Footer:** Tally MAIN --> Gateway of Tally --> Inventory Info. (c) Tally Solutions Pvt. Ltd., 1988-2009, Thu, 17 Sep, 2015, 10:03:22

Process: Gateway of Tally > Inventory Info. > Stock Categories

Creation of Stock Categories

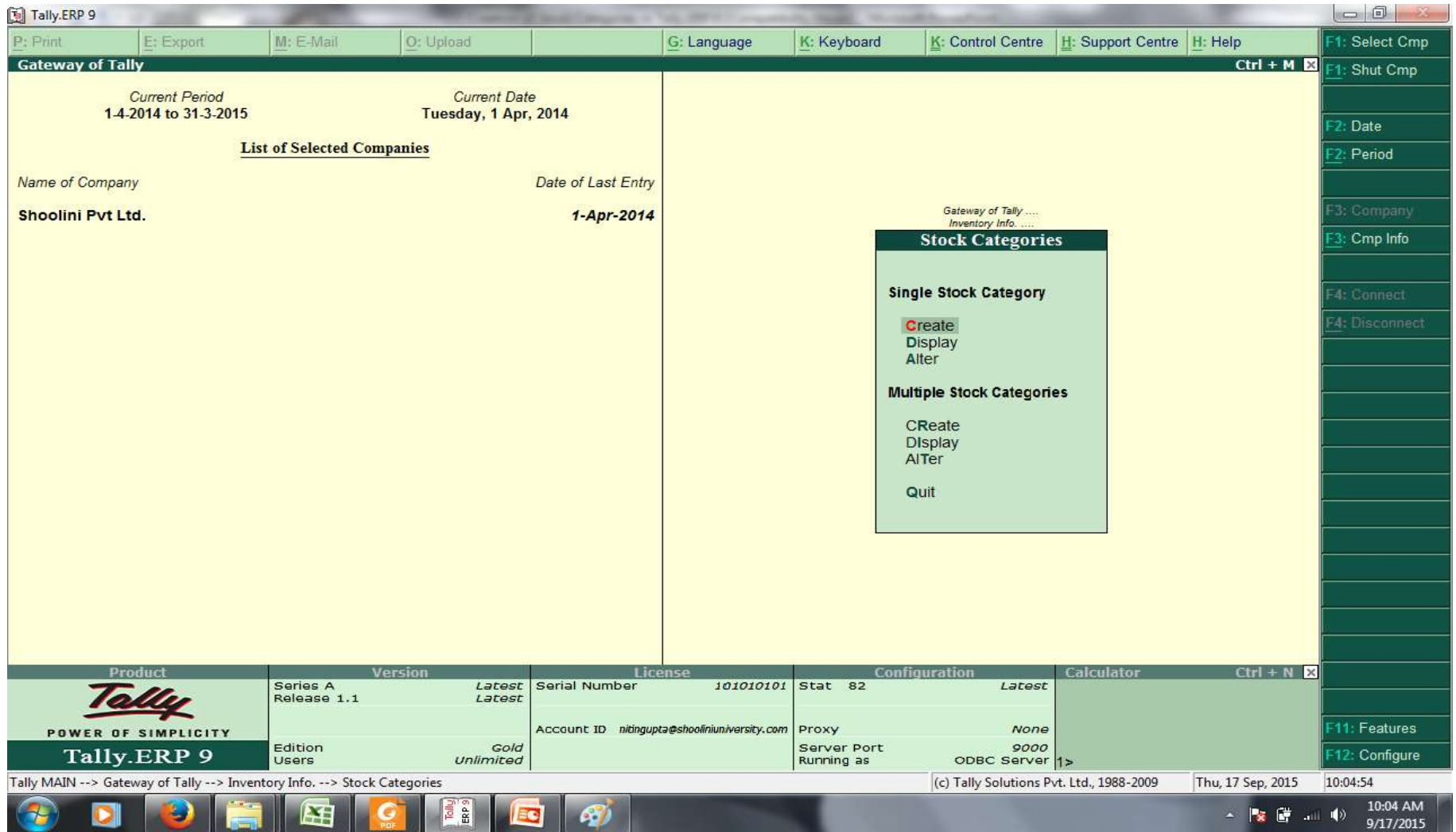

Process: Gateway of Tally > Inventory Info. > Stock Categories > Create (Single, Multiple)

Creation of Stock Categories

Stock Category Creation

Name : **National**
 (alias) :
 Under : Primary

Current Date: Tuesday, 1 Apr, 2014
 Date of Last Entry: 1-Apr-2014

Stock Categories

Single Stock Category

- Create
- Display
- Alter

Multiple Stock Categories

- Create
- Display
- Alter

Quit

Product: Tally.ERP 9
 Version: Series A Release 1.1
 License: 101010101
 Configuration: Stat 82
 Calculator: Ctrl + N

Tally MAIN --> Gateway of Tally --> Inventory Info. --> Stock Categories --> Stock Category Creation

Process: Gateway of Tally > Inventory Info. > Stock Categories > Create (Single)

Creation of Stock Categories

S.No.	Name of Category	Under
1.	HCL	┆ Primary
2.	HP	┆ Primary
3.	Nokia	┆ Primary
4.	Samsung	┆ Primary

An 'Accept ?' dialog box is visible in the bottom right corner of the main area, with 'Yes or No' options. The bottom status bar shows the navigation path: 'Tally MAIN --> Gateway of Tally --> Inventory Info. --> Stock Categories --> Multi Stock Category Creation'. The system tray at the bottom right displays the date and time: 'Thu, 17 Sep, 2015 10:09:34'.

Process: Gateway of Tally > Inventory Info. > Stock Categories > Create (Multiple)

Thank You